



NEWFOUNDLAND CLUB OF AMERICA

2023 Water Rescue Tests

HOSTED BY:

PENN-OHIO NEWFOUNDLAND CLUB, INC.

Where: Pymatuning State Park, Jamestown, PA 16134

JUDGES

Sue Zientara of Oakley, IL

Kikuko Chang of Littleton, MA

Aug. 11 – Test Max (20) with (4) reserved for WRDX

WD, WRD, WRDX (max 6) & Requalifiers

Aug. 12 – Test Max (20)

WD, WRD & Requalifiers (No WRDX)

Aug. 13 – Test Max (20) with (4) reserved for WRDX

WD, WRD, WRDX (max 6) & Requalifiers

● ● ● ● ● ● ●

ALL-BREED WATER RESCUE TEST (THIS IS NOT NCA EVENT)

Aug. 11 – Test Max (5)

WD, WRD, WRDX & Requalifiers

● ● ● ● ● ● ●

****PONC reserves the right to cancel any test which does not receive five entries****

****Dogs qualifying in the Junior Division may post enter for a \$15.00 fee****

*****If the WRDX positions do not fill, they will be filled with WD or WRD entries*****

CERTIFICATION

The Penn-Ohio Newfoundland Club, Inc., has been granted permission to hold these Water Rescue Tests by
The Working Dog Committee of The Newfoundland Club of America, Inc.

Entries OPEN on Tuesday, June 20th for NCA members, June 30th for NON-NCA members

Entries CLOSE For ALL on Saturday, July 15, 2023

at the test secretary's home at 5:00 P.M. after which time entries cannot be accepted, canceled, altered or substituted.

ENTRY FEE: \$50.00/test

(***Stripe fee will be deducted from any online entry refunded***)

Mail Entries to: Deanna Alko
2749 Mount Royal Rd.
Pittsburgh, PA 15217

To Enter the Water Test ONLINE, please visit:
<https://www.ncanews.org/wdc/>

Exhibitors Notes

All exhibitors present at this event must be prepared to provide proof of vaccinations for all dogs present at the test site if requested by Pennsylvania State Parks personnel.

If a license is required in its home state, owners must be prepared to present to Park personnel.

EACH EXHIBITOR IS RESPONSIBLE FOR PROVIDING HIS/HER OWN WATER TEST EQUIPMENT, INCLUDING A U.S. COAST GUARD APPROVED PERSONAL FLOTATION DEVICE AND SUITABLE FOOT PROTECTION TO BE WORN IN THE WATER.

These Newfoundland Water Tests are sanctioned by the Working Dog Committee (WDC) of the Newfoundland Club of America and sponsored by the Penn-Ohio Newfoundland Club and all tests will follow the NCA's Water Test Regulations copyrighted in 1999 and updated in March 2018. Entrants are responsible for obtaining and reading the regulations governing NCA Water Tests. A copy of the official Water Test Regulations may be found on line at <https://www.ncanewfs.org>

PONC Safety Observances

1. Dogs must be crated or on leash at all times.
2. When on leash, the length of the leash must not exceed SIX feet and may NOT be a retractable leash.
3. When on leash, dogs must be under control at all times.
4. Dogs showing uncontrolled or aggressive behavior will be asked by the event chair, a board member, safety officer or other official to leave the site promptly or be crated for the duration of the event.

PHOTOGRAPHY

Please note: PONC photographers are on site as **spectators and volunteers**. They have many other duties in addition to recording the PONC tests for the club. **They are not required nor expected** to take photos of all dogs. If exhibitors or others want to ensure that photos are taken of their dog(s) during tests weekend, please designate a person to use a cell phone or other recording device. If exhibitors or others prefer **NO** photos of their team's exhibition, please let a member of the Water Test Committee know and the PONC photographers will be informed.

The Water Rescue Test

The NCA Water Tests are a series of exercises designed to develop and demonstrate the abilities of purebred Newfoundland dogs in an aquatic environment. NCA water tests demonstrate natural ability and skills acquired through training, and emphasize teamwork between dog and handler in simulated work and rescue situations. The ideal working relationship is a balance of controlled performance and natural independence. Dogs should display not only efficiency in accomplishing their tasks, but also willingness and enjoyment in their work.

Dogs Eligible to Compete:

The NCA Water Rescue Tests will be open to purebred Newfoundland dogs at least six (6) months of age. The word 'dog' in the NCA Water Rescue Test Regulations refers to either sex. All entered dogs must have an AKC/CKC registration number, AKC ILP/PAL number, foreign registration number, or AKC or foreign litter number.

BITCHES IN SEASON may participate in NCA Water Rescue Tests. Bitches in season will be tested at the end of the competition after all male dogs are judged. When not being tested, bitches in season must be contained in a designated area well away from male dogs and the official test areas.

DOGS NOT BEING TESTED AT THE TIME are not permitted in the official Test Areas.

UNENTERED DOGS (except bitches in season) are welcome to join us at the test site. Please remember that all unentered dogs must remain well away from the main test area during judging so as not to disturb any competing dogs.

Site Description:

The test is held in a portion of Pymatuning State Park made up of approximately 10 acres adjacent to the Dam. Included are two beaches, a wooded area, a park pavilion, and a large grassy area. The woods are within 60 feet of the water's edge on the left side of the site and within 30-40 feet on the right side of the site. The test site has a sand and gravel beach approximately 80 feet wide and 10-15 feet deep with a grassy area between the beach and woods. Water depth increases gradually as you move in to the lake. The lakebed slopes from left to right as you face the lake and is mostly sand and rock near shore, changing to rocks or mud 20-30 feet from shore. At normal water levels, dogs begin to swim 15-20 feet from shore on the left and 10-15 feet from shore on the right of the site. The water becomes cloudy as dogs enter but quickly clears. The site has experienced strong breezes in the past, usually blowing left to right, but occasionally swinging directly to shore. Very strong winds have produced white cap waves of 3-12 inches in height.

COVID GUIDELINES:

All participants will be required to sign a Covid-19 waiver, for each day of the test, assuming all risks related to potential exposure to Covid -19. If you have a fever, are not feeling well or have had contact with a known Covid-19 positive individual within 48 hours of the test, we ask that you contact the test secretary immediately and do not attend the test. We will be following the State of Pennsylvania and any Federal guidelines. Please note these guidelines are subject to change and are provided on current local, state and federal Department of Public Health Guidelines. You will be informed of any changes as the test date approaches.



To Enter the Water Test **ONLINE**, please visit: <https://www.ncanewfs.org/wdc/>

ENTRIES are limited by day and division with a minimum entry of 5 required on each day.

Newfoundland Water Rescue Tests

Friday, Aug. 11 - Test Max 20 Entries, WRDX (4 reserved with a max 6), WD, WRD, & Requalifiers

Saturday, Aug. 12 - Test Max 20 Entries, WD, WRD, & Requalifiers

Sunday, Aug. 13 - Test Max 20 Entries, WRDX (4 reserved with a max 6), WD, WRD, & Requalifiers

Priority will be given to entries that have not earned titles in the division entered. If the WRDX positions do not fill, they will be filled with WD or WRD entries.

All Breed Test ~ *Not an NCA sanctioned event.*

Friday, Aug. 11 - Test Max 5 Entries, WRDX, WD, WRD, & Requalifiers

Priority will be given to entries that have not earned titles in the division entered. If the WRDX positions do not fill, they will be filled with WD or WRD entries.

For all Tests, priority will be given to entries that have not earned titles in the division entered.



AWARDS

EACH ENTRANT WILL RECEIVE A HOSPITALITY GIFT FOR PARTICIPATING IN OUR TEST.
EACH QUALIFIER WILL RECEIVE A GIFT SELECTED BY THE TEST COMMITTEE.
SPECIAL AWARDS - FRIDAY, SATURDAY & SUNDAY



**NO ENTRIES will be accepted with a postmark prior to:
June 20, 2023 (NCA member) or June 30, 2023 (Non-NCA member)**

ENTRIES CLOSE on Saturday, July 15, 2023 at the test secretary's home at 5:00 P.M. After which time, entries cannot be accepted, canceled, altered or substituted. If entries exceed daily allotted positions a lottery will be conducted and an alternate list will be made.

Online Entry is highly recommended as USPS is experiencing a significant slow down in delivery with reports of first class mail taking 10days or longer for delivery. If you choose to mail your entry, please do so as early as possible to avoid entries received too late due to delivery time frames.

ENTRY FEE: \$50.00/test

To Enter the Water Test **ONLINE**, please visit: <https://www.ncanewfs.org/wdc/>

(***Stripe fee will be deducted from any online entry refunded***)

If making entry by **USPS** - make checks payable to **PONC**

Both a signed Working Event Agreement
and a copy of your dog's AKC registration need to be sent with
your USPS entry

Mail USPS Entries to:
Deanna Alko
2749 Mount Royal Rd.
Pittsburgh, PA. 15217

In order to ensure that your entry has a legible postmark date, it is suggested that you request that your entry be hand-stamped at the post office (you may be charged an additional fee). If you use Express Mail, you **MUST** waive the signature.

Verification of Entry Receipt

Any entrant may request confirmation of receipt of their entry by either enclosing a self addressed stamped postcard with their entry or supplying an e-mail address. You are also welcome to call the Test Secretary at 412-613-9062 for confirmation.



Entries submitted electronically will be assigned a postmark with the same date the entry is entered. Entries submitted by mail will be assigned the postmark given as per usual. Entries submitted electronically and via post will be considered equally in date order for slots in the test. NCA members will have the same early-entry window with both paper entry and electronic entry.

If you are not a member of the NCA you will be prompted to provide the same contact information that you would provide on a paper entry once entries are open to non-NCA members. You will be prompted to enter or verify your dog's information and you will have the opportunity to upload an image of your dog's registration certificate. Please have an electronic version of your dog's registration certificate ready for upload before you begin the online entry process. If you experience any problems, please contact support at itservices@newfdogclub.org

Entry slots will be filled according to postmark date. In the event that the number of entries with the same postmark date received exceeds the limit, vacancies will be filled and alternates will be determined by a random drawing for each day. Entries received after the entry limit has been reached will be placed on an alternate list in order of postmark. Alternates will be notified immediately should an opening occur.



Meals

Breakfast & Lunch Combo may be purchased for \$15/day per person (offered - Friday/Saturday/Sunday)

Dinner may be purchased for \$25/day per person hosted at Shangri-La Campground (offered - Friday & Saturday)

Meal orders & payment may be made Online! Click the link below:

[PONC Meals and Ads](#)

Saturday Evening Dinner to be followed by annual bidding auction!

Sunday we wish everyone safe travels home! We hope you enjoyed your experience with PONC!

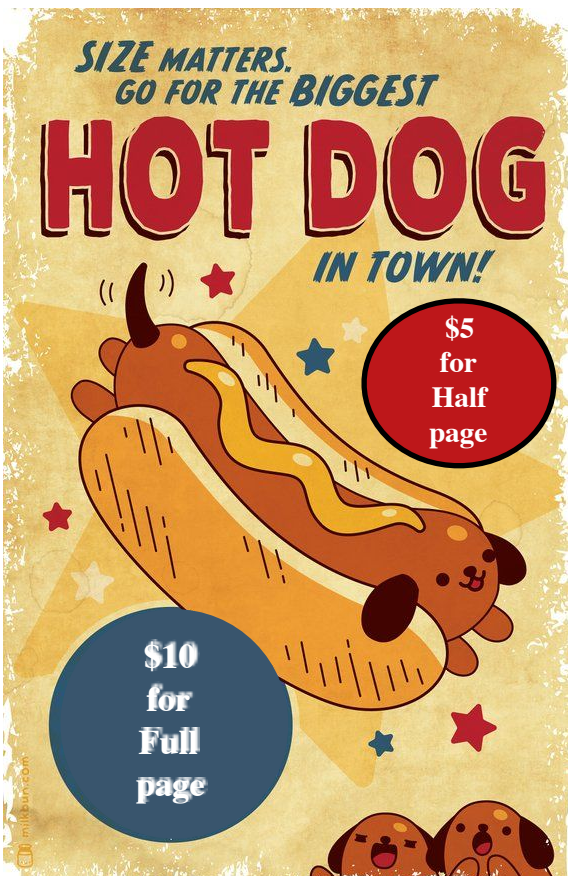

PRINTED CATALOG (FULL TEST)

**ADVERTISEMENTS:
\$5 FOR HALF PAGE
\$10 FOR FULL PAGE**

Your Ad Artwork
is due by
July 15th

**ORDERS & PAYMENT MAY BE MADE
ONLINE:**

[PONC Meals and Ads](#)

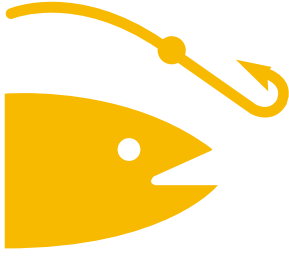

• • •
PONC
Commemorative
Merchandise
details
COMING SOON!
• • •

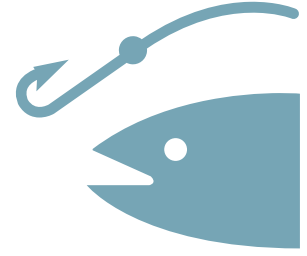

Annual Brown Bag & Bidding Auctions



Please & THANK YOU for your consideration
in donating to one or both of these
auction opportunities.

Contact Kim Hite - jameslhite@comcast.net



Order Information:

Name: _____

Email: _____

Phone: _____

Order Information:

*** If orders are to be shipped, shipping cost will be assessed and will need to be remitted prior to shipping.

Address:

******* All orders due by July 15, 2023 *********All Orders may be made online!****Click the link below:****[PONC Meals and Ads](#)**

Ads:	Quantity	Total
Half page (\$5)		
Full page (\$10)		
Amount Due		

MEALS:	Breakfast & Lunch Combo \$15/day per person	Dinner \$25/day per person	Total
Friday			
Saturday			
Sunday			
Amount Due			

**If ordering via USPS:
Make checks payable to
"PONC"**

**Please send completed order form
and check to:**

**Tammy Brown
43704 Pine Hollow Rd.
Lisbon, OH 44432-9514**

*If shipment is required, postage will
be determined and payment for
shipping will need to be remitted
before your order is shipped.*



NEWFOUNDLAND CLUB OF AMERICA WORKING TEST ENTRY

Test Location: Pymatuning State Park, 100 Dam Rd, Jamestown, PA

Test Giving Club: Penn-Ohio Newfoundland Club

CLASS	REQUAL	08/11/2023	08/12/2023	08/13/2023
WD				
WRD				
WRDX				

ENTER WD, WRD, WRDX, BDD, DD, TDD, DDX OR TDDX UNDER CLASS

Entries close at: **5PM** On: **July 15, 2023**. Entries postmarked before **June 20, 2023** (NCA Members) or **June 30, 2023** (non NCA-Members) will be returned.

Entries must be received by the test secretary, by mail, by the closing date and time.

Entries not received by the closing date and time will not be accepted even if postmarked before this date!

Send entries with \$ **50** Entry fee payable to: Penn-Ohio Newfoundland Club

Return entries to the Test Secretary:
Deanna Alko
2749 Mount Royal Rd.
Pittsburgh, PA 15217-2547

PLEASE PRINT LEGIBLY:

****Information on this form will be use for record keeping and to generate a certificate of qualification should the dog and handler pass. (Only AKC, NCA & CKC titles are allowed)**

Attach a current copy of this dog's AKC Registration

Owner's Name(s): _____

Address: _____

City: _____ State: _____ Zip: _____

Full Name of Dog: _____

AKC/ CKC/ ILP/PAL# _____ Date of Birth: _____ Sex: _____

Sire: _____

Dam: _____

Breeder (s): _____ Call Name: _____

Handler's Name: _____

****Entry Form Must Be Signed To Be A Valid Entry**

**** I understand that I enter my dog in this NCA Working Test at my own risk.**

I have read the Test Regulations and understand them. I agree to abide by the Test Regulations, the NCA Constitution and By-Laws and further agree to be bound by the Entry Agreement included in the premium for this test.

Signature: _____ Date: _____

(Signature of Owner/ Agent duly authorized make this entry)

Day Phone: () _____ Home Phone: () _____

E-Mail: _____ NCA MEMBER: _____ YES _____ NO TE(6.15.19)

NCA WORKING EVENT AGREEMENT

I (we) acknowledge that the NCA test regulations have been made available to me (us) and that I am (we are) familiar with their contents. I (we) agree that the club holding this event has the right to refuse this entry for cause which the club shall deem to be sufficient. I (we) agree that I(we) will uphold the AKC Code of Sportsmanship, the NCA Code of Ethics, and (if applicable) the NCA Judges Code of Ethics. In consideration of the acceptance of this entry and of the holding of this event and of the opportunity to have the dog judged and to win ribbons or trophies, I (we) agree to hold this club, its members, directors, governors, officers, agents, superintendents, or test secretary and the owner or lessor of the premises or grounds and the employees of the aforementioned parties, harmless from any claim for loss or injury which may be alleged to have been caused directly or indirectly to any person or thing by the act of this dog while in or upon the test premises or grounds or near any entrance thereto, and I (we) personally assume all responsibility and liability for such claim; and I (we) further agree to hold the aforementioned parties harmless from any claim or loss of the dog by disappearance, theft, damage or injury, be caused or alleged to be caused by the negligence of the club or any of the parties aforementioned, or by the negligence of any other person or any other causes. I (we) agree that any violation of the AKC Code of Sportsmanship, the NCA Code of Ethics and/or the Judges Code of Ethics will be handled pursuant to the Grievance policies listed on the NCA website.

I (we) hereby assume the sole responsibility for and agree to indemnify and save the aforementioned parties harmless from any and all loss and expense (including legal fees) by reason of the liability imposed by law upon any of the aforementioned parties for damage because of bodily injuries, including death at any time, resulting therefrom, sustained by any person or persons, including myself (ourselves) or on account of damage to property, or my vehicle arising out of or in consequence of my (our) participation in this test, howsoever such injuries, death or damage to property may be caused, and whether or not the same may have been caused or may be alleged to have been caused by negligence of the aforementioned parties or any of their employees or agents, or other persons.

I agree to grant to this club, and its authorized representatives permission to record on photography film and/or video, pictures of my participation. I further agree that any or all of the material photographed may be used, in any form, as part of any future publications, brochure, or other printed materials used to promote NCA or the regional club, and further that such use shall be without payment of fees, royalties, special credit or other compensation.

- The Newfoundland Club of America, this regional club, its members, directors, governors, officers, agents, superintendents, test committee, reserves the right to remove any animal in distress from a parked car or crate, and all persons attending this dog event hereby waive any claim for damages against the club for such removal. I understand that exposing a dog to an unsafe environment, distress, or harm's way is considered mistreatment and subject to appropriate discipline.

Signature: _____



NEWFOUNDLAND CLUB OF AMERICA WORKING TEST ENTRY

Test Location: Pymatuning State Park, 100 Dam Rd, Jamestown, PA

Test Giving Club: Penn-Ohio Newfoundland Club

CLASS	REQUAL	08/11/2023	
WD			
WRD			
WRDX			

ENTER WD, WRD, WRDX, BDD, DD, TDD, DDX OR TDDX UNDER CLASS

Entries close at: **5PM** On: **July 15, 2023**. Entries postmarked before **June 20, 2023** (NCA Members) or **June 30, 2023** (non NCA-Members) will be returned.

Entries must be received by the test secretary, by mail, by the closing date and time.

Entries not received by the closing date and time will not be accepted even if postmarked before this date!

Send entries with \$ **50** Entry fee payable to: Penn-Ohio Newfoundland Club

Return entries to the Test Secretary:

Deanna Alko
2749 Mount Royal Rd.
Pittsburgh, PA 15217-2547

PLEASE PRINT LEGIBLY:

****Information on this form will be use for record keeping and to generate a certificate of qualification should the dog and handler pass. (Only AKC, NCA & CKC titles are allowed)**

Attach a current copy of this dog's AKC Registration

Owner's Name(s): _____

Address: _____

City: _____ State: _____ Zip: _____

Full Name of Dog: _____

AKC/ CKC/ ILP/PAL# _____ Date of Birth: _____ Sex: _____

Sire: _____

Dam: _____

Breeder (s): _____ Call Name: _____

Handler's Name: _____

****Entry Form Must Be Signed To Be A Valid Entry**

**** I understand that I enter my dog in this NCA Working Test at my own risk.**

I have read the Test Regulations and understand them. I agree to abide by the Test Regulations, the NCA Constitution and By-Laws and further agree to be bound by the Entry Agreement included in the premium for this test.

Signature: _____ Date: _____

(Signature of Owner/ Agent duly authorized make this entry)

Day Phone: () _____ Home Phone: () _____

E-Mail: _____ NCA MEMBER: _____ YES _____ NO

NCA WORKING EVENT AGREEMENT

I (we) acknowledge that the NCA test regulations have been made available to me (us) and that I am (we are) familiar with their contents. I (we) agree that the club holding this event has the right to refuse this entry for cause which the club shall deem to be sufficient. I (we) agree that I(we) will uphold the AKC Code of Sportsmanship, the NCA Code of Ethics, and (if applicable) the NCA Judges Code of Ethics. In consideration of the acceptance of this entry and of the holding of this event and of the opportunity to have the dog judged and to win ribbons or trophies, I (we) agree to hold this club, its members, directors, governors, officers, agents, superintendents, or test secretary and the owner or lessor of the premises or grounds and the employees of the aforementioned parties, harmless from any claim for loss or injury which may be alleged to have been caused directly or indirectly to any person or thing by the act of this dog while in or upon the test premises or grounds or near any entrance thereto, and I (we) personally assume all responsibility and liability for such claim; and I (we) further agree to hold the aforementioned parties harmless from any claim or loss of the dog by disappearance, theft, damage or injury, be caused or alleged to be caused by the negligence of the club or any of the parties aforementioned, or by the negligence of any other person or any other causes. I (we) agree that any violation of the AKC Code of Sportsmanship, the NCA Code of Ethics and/or the Judges Code of Ethics will be handled pursuant to the Grievance policies listed on the NCA website.

I (we) hereby assume the sole responsibility for and agree to indemnify and save the aforementioned parties harmless from any and all loss and expense (including legal fees) by reason of the liability imposed by law upon any of the aforementioned parties for damage because of bodily injuries, including death at any time, resulting therefrom, sustained by any person or persons, including myself (ourselves) or on account of damage to property, or my vehicle arising out of or in consequence of my (our) participation in this test, howsoever such injuries, death or damage to property may be caused, and whether or not the same may have been caused or may be alleged to have been caused by negligence of the aforementioned parties or any of their employees or agents, or other persons.

I agree to grant to this club, and its authorized representatives permission to record on photography film and/or video, pictures of my participation. I further agree that any or all of the material photographed may be used, in any form, as part of any future publications, brochure, or other printed materials used to promote NCA or the regional club, and further that such use shall be without payment of fees, royalties, special credit or other compensation.

- The Newfoundland Club of America, this regional club, its members, directors, governors, officers, agents, superintendents, test committee, reserves the right to remove any animal in distress from a parked car or crate, and all persons attending this dog event hereby waive any claim for damages against the club for such removal. I understand that exposing a dog to an unsafe environment, distress, or harm's way is considered mistreatment and subject to appropriate discipline.

Signature: _____

Accommodations:

Motels accepting dogs in rooms at time of publication.
Please, verify charges & restorations on pet stays as rules may change.



Cianci's Motel (19mi)

399 Mercer Rd.
Greenville, PA 16125
724.588.8550
Pet Fee: \$12.50/room/day
This motel has very limited number of rooms available for pets.

Quality Inn (19mi)

17259 Conneaut Lake Rd.
Meadville, PA 16335
814.333.8883
Pet Fee: \$15/dog/day

Days Inn - Meadville (19mi)

18360 Conneaut Lake Rd.
Meadville, PA 16335
814.337.4264
Pet Fee: \$10/dog/stay

Red Roof Inn - Hermitage (25mi)

2700 Wilson Rd.
Hermitage, PA 16148
724.342.7200
Pet Friendly

Cobblestone Hotel & Suites (11mi)

81 Hadley Rd.
Greenville, PA 16125
1.888.305.3366
Pet Friendly

Shangri-La by the Lake Campground

1824 Williamsfield Rd.
Jamestown, PA 16134
724.932.5044
shangrilabythelake.com
Trailer & Cabin rentals available. Pets are welcome.

Pymatuning State Park - PA Linesville Campground

(Jamestown Campground does not allow pets)
888-PA-PARKS (888.727.2757) 7AM - 5PM Mon.-Sat.
This park has limited pet sites. Be sure to specify to the call center operator that you desire a campsite that permits pets. Only two (2) pets are allowed to stay on any one (1) site.

Pymatuning State Park - OH Campground

866.644.6727

There are some campsites & cottages in the Ohio Pymatuning State Park which allow pets. These are about 10miles from the test site.



Veterinary Assistance			
Emergency		Local	
MedVet 2680 W Liberty St. Girard, OH 44420 (39miles)	Hours: 12:00pm-10pm, 7days/wk (330) 530-8387	Countryside Veterinary Service 504 Liberty St. Jamestown, PA 16134 (2.9miles)	Hours: M-F 8am-5pm Closed Sat & Sun (724) 932-3865
Pittsburgh Veterinary Specialty & Emergency (PVSEC) 807 Camp Horne Rd. Pittsburgh, PA 15237 (78miles)	Hours: 24h, 7days/wk (412) 366-3400	Greenville Vet Clinic 409 E Jamestown Rd. Greenville, PA 16125 (6.7miles)	Hours: M, W, F 8am-5pm T, TH 8am-7pm Closed Sat & Sun (724) 932-3865
Northwest PA Pet Emergency Center 429 W 38th St. Erie, PA 16508 (55miles)	Hours: Sat-Mon 2pm-8am W-F 8pm-8am (814) 866-5920	Countryside Veterinary Service - Kinsman 8004 State Rte 5 Kinsman, OH 44428 (12.2miles)	Hours: M, W, TH, F 7:30am-5pm Tues. 7:30am-7pm Sat. 8am-2pm Closed Sun (330) 876-5555

*** TENTATIVE *** Friday, August 11, 2023	
07:00 - 07:30	Registration for Newfoundland Test
07:15 - 07:30	Judges review of Stewards Performance
07:30 - 07:45	WRDX Pre-Test Swim
07:45 - 08:00	WRDX Equipment Check Judges meeting with Entrants & Stewards
08:00 - Completion	WRDX Testing
Lunch	Scheduled at Judges' discretion
After completion of WRDX Division	WD Equipment Check Judges meeting with Entrants & Stewards WD Pre-Test Swim
After completion of WD Division	WRD Equipment Check Judges meeting with Entrants & Stewards WRD Pre-Test Swim
Awards Ceremony	Presented at Conclusion of test
12:00 - 12:30	Registration for All Breed Test
After completion of Newfoundland Test	All Breed WRDX Equipment Check Judges meeting with Entrants & Stewards WRDX Pre-Test Swim
After completion of All Breed WRD Division	WD Equipment Check Judges meeting with Entrants & Stewards WD Pre-Test Swim
After completion of All Breed WD Division	WRD Equipment Check Judges meeting with Entrants & Stewards WRD Pre-Test Swim

*** TENTATIVE *** Saturday, August 12, 2023	
07:00 - 07:30	Registration for Newfoundland Test
07:15 - 07:30	Judges review of Stewards Performance
07:30 - 07:45	WD Equipment Check Judges meeting with Entrants & Stewards
07:45 - 08:00	WD Pre-Test Swim
08:00 - Completion	WD Testing
Lunch	Scheduled at Judges' discretion
After completion of WRDX Division	WRD Equipment Check Judges meeting with Entrants & Stewards WRD Pre-Test Swim
After completion of WD Division	WRD Equipment Check Judges meeting with Entrants & Stewards WRD Pre-Test Swim
Awards Ceremony	Presented at Conclusion of test

*** TENTATIVE *** Sunday, August 13, 2023	
07:00 - 07:30	Registration for Newfoundland Test
07:30 - 07:45	WRDX Pre-Test Swim
07:45 - 08:00	WRDX Equipment Check Judges meeting with Entrants & Stewards
08:00 - Completion	WRDX Testing
Lunch	Scheduled at Judges' discretion
After completion of WRDX Division	WD Equipment Check Judges meeting with Entrants & Stewards WD Pre-Test Swim
After completion of WD Division	WRD Equipment Check Judges meeting with Entrants & Stewards WRD Pre-Test Swim
Awards Ceremony	Presented at Conclusion of test

Directions to Pymatuning State Park, Dam Road, Shelter #2, Jamestown, PA

Major North/South routes are I -79, US Route 19, OH 11 and PA 58 via PA 18

From I -80 and I -79 Northbound: Take PA 358 West exit to Greenville, PA. Take PA 58 West to Jamestown, Merge to US 322 West in Jamestown. Stay on US 322 West approx 2miles to a right turn into Pymatuning State Park. Make an immediate right onto Dam Road, cross the dam to test site on left.

From I -79 Southbound: Take US 322 and Route 6 exit at Meadville, PA. Stay on US 322 West into Jamestown, PA. Stay on US 322 West approx. 2miles to a right turn into Pymatuning State Park. Make an immediate right onto Dam Road, cross the dam to test site on left.

From OH 11: Exit OH 11 at US 322 East. Follow US 322 East into PA. Approx 1mile past the Shangri-La Campground (on Left) take the second left into Pymatuning State Park. Make an immediate right onto Dam Road, cross the dam to test site on left.

From PA 58 via PA 18: Enter Greenville, PA on PA 18, merge with PA 58 West. Follow PA 58 West into Jamestown, PA. Merge to US 322 West in Jamestown, PA. Stay on US 322 West approx 2miles to right turn into Pymatuning State Park. Make an immediate right onto Dam Road, cross the dam to test site on left.

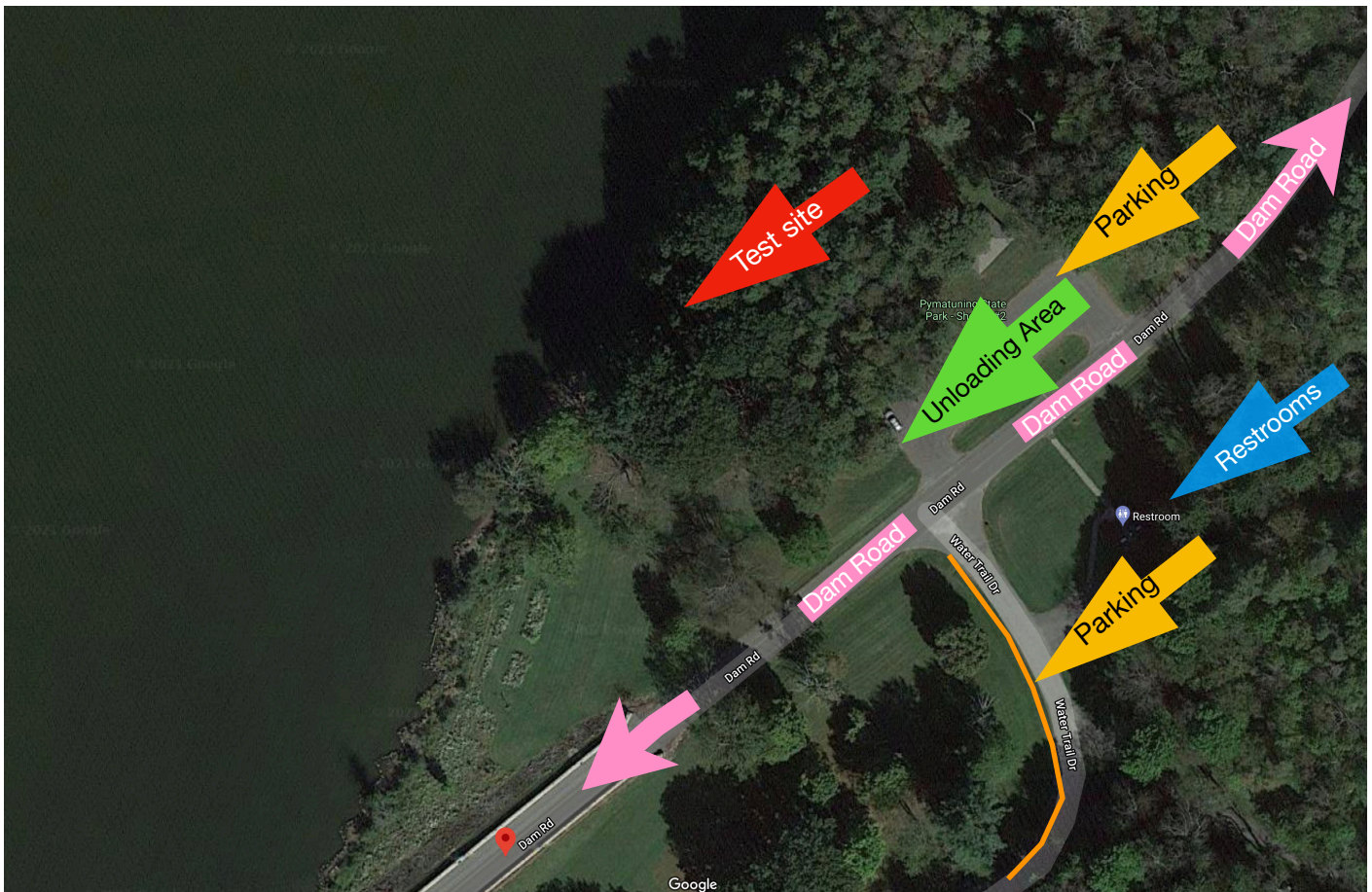

Parking:

Please park in the lot at the pavilion area.
If full, you may park along the Water Trail Rd. on the grass parameter
but **NOT** pulled under the trees as per the Park Services Request.

You are allowed to erect pop-ups in the tree shaded area in the upper green space.